

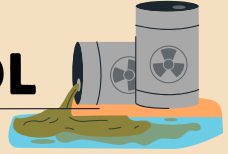

CHEMICAL SPILL & SPLASH CONTROL



October 12-13, 2026 | 9AM | FMM Eastern

OVERVIEW



Chemical Spill and Splash Control training is essential for ensuring workplace safety, environmental protection, and regulatory compliance in any facility that handles hazardous materials. Chemical spills and splashes can occur during storage, transfer, mixing, or disposal of chemicals, potentially causing injuries, fires, contamination, or environmental harm. Chemical hazards commonly found in the workplace, including corrosive, flammable, toxic, and reactive substances. The session also touches on Malaysia's key legislation includes the Occupational Safety and Health (Classification, Packaging and Labelling of Hazardous Chemicals) Regulations 1997, and the Occupational Safety and Health (Use and Exposure Standards of Chemicals Hazardous to Health) Regulations 2000. This will include risk assessment, Safety Data Sheets (SDS), and labelling and segregation practices and appropriate personal protective equipment (PPE) and proper waste disposal, reporting, and post-incident evaluation. The training further focuses on emergency preparedness — how to recognize the severity of a spill, and activate response protocols.

OBJECTIVES

- Identify chemical spills and splash hazards at workplace
- Provide understanding on health effect due to exposure to chemicals
- Make a better selection to use risk assessment technique
- Provide knowledge on Malaysian legal requirements related with chemical handling
- Explain regulation related to safe use of chemical

- Provide knowledge on a proper method for chemical handling, storage and labelling
- Provide knowledge on the required protective measures for chemical handling
- Provide knowledge on chemical emergency response plan
- Describe the hazard communication elements



AUDIENCE

All level of employees who have undergone basic safety training, those who intend to go for safety certifications and those who wish to see effective safety practices

Course Outline

- 8.45AM Registration of Participants
- 9.00AM → Overview of Safety & Health
- 10.30AM Morning Tea Break
- 10.45AM → Legal Requirements
- Chemical Classification, Packaging & Labelling
- 1.00PM Lunch Break
- 2.00PM → Risk Assessment
- 3.30PM Evening Tea Break
- 3.45PM → Exposure Control
- 5.00PM End of Programme Day 1

- 8.45AM Registration of Participants
- 9.00AM → Safe Storage & Handling of Chemicals
- 10.30AM Morning Tea Break
- 10.45AM → Personal Protective Equipment (PPE)
- Spill Response Procedures
- Containment, Clean up and Disposal
- 1.00PM Lunch Break
- 2.00PM → Post-Incident Actions
- 3.30PM Evening Tea Break
- 3.45PM → Emergency Preparedness & First Aid
- 5.00PM End of Programme Day 2

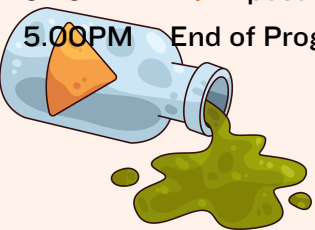

DAY 1

DAY 2



09-560 6554/5224
fmmeastern@fmm.org.my



CHEMICAL SPILL & SPLASH CONTROL

October 12-13, 2026 | 9AM-5PM | FMM Eastern Branch

... ADMINISTRATIVE DETAILS ...

HRD CORP CLAIMABLE COURSE DETAILS

- Training Provider : **FMM Institute Eastern**
- MyCoID : **475427W_EASTERN**
- HRD Corp Programme No : **Provided upon registration**

DISCLAIMER

The FMM Institute reserves the right to change the facilitator, date and to vary / cancel the course should unavoidable circumstances arise. All efforts will be taken to inform participants of the changes,

REGISTRATION

- Upon **Faxing/Mailing** the completed **Registration Form** to FMM Institute, you are **deemed** to have read and **accepted** the terms and conditions. The **course** would also be **deemed as confirmed** unless informed otherwise.
- Will be based on First-Come-First served basis.

ENQUIRIES & REGISTRATION

Ms Wanhui/ Ms Elly
Email : fmmeastern@fmm.org.my
Tel: 09-560 6554/ 5244

Please tick accordingly:

- Fees:** **FMM Member: RM 972.00/pax**
(inclusive of 8% Service Tax)
- Non Member: RM 1,080.00/pax**
(inclusive of 8% Service Tax)

Fees include course materials and Certificate of Attendance

CANCELLATION

- Must be writing with reasons.
- 7 days before the course - No payment charged.
- 3-6 days before the course - 50% payment charged.
- < 3 days before the course - Full payment charged.
- Participants who did not turn-up will be charged full payment.
- Replacements can be accepted at no additional cost.

PAYMENT

- **Cheques** made in favour of "FMM Institute" should be forwarded to FMM Institute Eastern.
- For **HRD Corp claimable course**, an **attendance of 100% is a must**, in any case, **employers will be billed in full.**

Closing Date

Oct 1, 2026

REGISTRATION FORM

Dear Sir / Madam, please register the following participant(s) for the above programme.

No	Name	Designation	I/C Number	Email	H/P No.
1.					
2.					

(Please attach a separate list if space is insufficient)

We will **be claiming under HRD Corp Claimable Courses (SBL-Khas)** but full payment would be made to FMM Institute in the event that no disbursement from HRD CORP under any circumstances.

We will **NOT BE CLAIMING under training grant from HRD Corp.** Payment will be made to account payee **FMM Institute** by cheque or bank transfer to **MAYBANK Account No. 5560-1106-3275**

Submitted by:

Name : _____ Designation: _____

Company : _____ FMM Membership No. : _____

Address : _____

Email : _____ Tel: _____ Fax: _____

TIN No. : _____ SST No: _____

Company Stamp